



Using the License Monitor

Rev 0, 11 March 2020

The License Monitor is used to access the License status and seats on the computer running the License Manager or License Service.

To use the Monitor, start the application by double clicking the License Monitor icon from the desktop or program group. For convenience, a shortcut can be placed in the Startup folder.



Set the Server IP using the [Server] > [Settings].

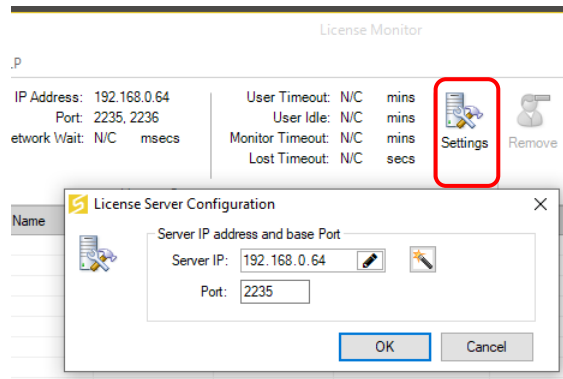

Connect to the License Service using [Server] > [Start].

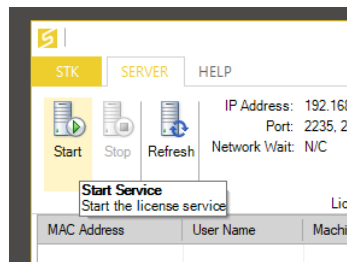

The status bar at the bottom will retrieve the License details. If the License Service is not running, a dialog box will appear reporting no response from the Manager/Service. In this case, the License Service/Manager may require restarting.

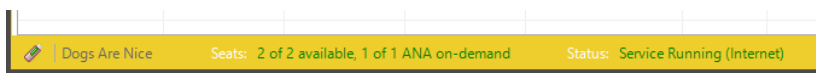

As users connect to the Licensing software, they will be reported in the main panel.

License Server					Users				
MAC Address	User Name	Machine Name	IP Address	License Date	Duration	Remaining	Last	Status	
18:31:BF:52:0F:F5	User	TONYF	192.168.0.65	11/03/2020 10:13:24 AM	0:00:37	1:00:00	0:00:15	User Alive	